# Family Guy Theme
# (6-String Bass)

Arranged by Simon Fitzpatrick
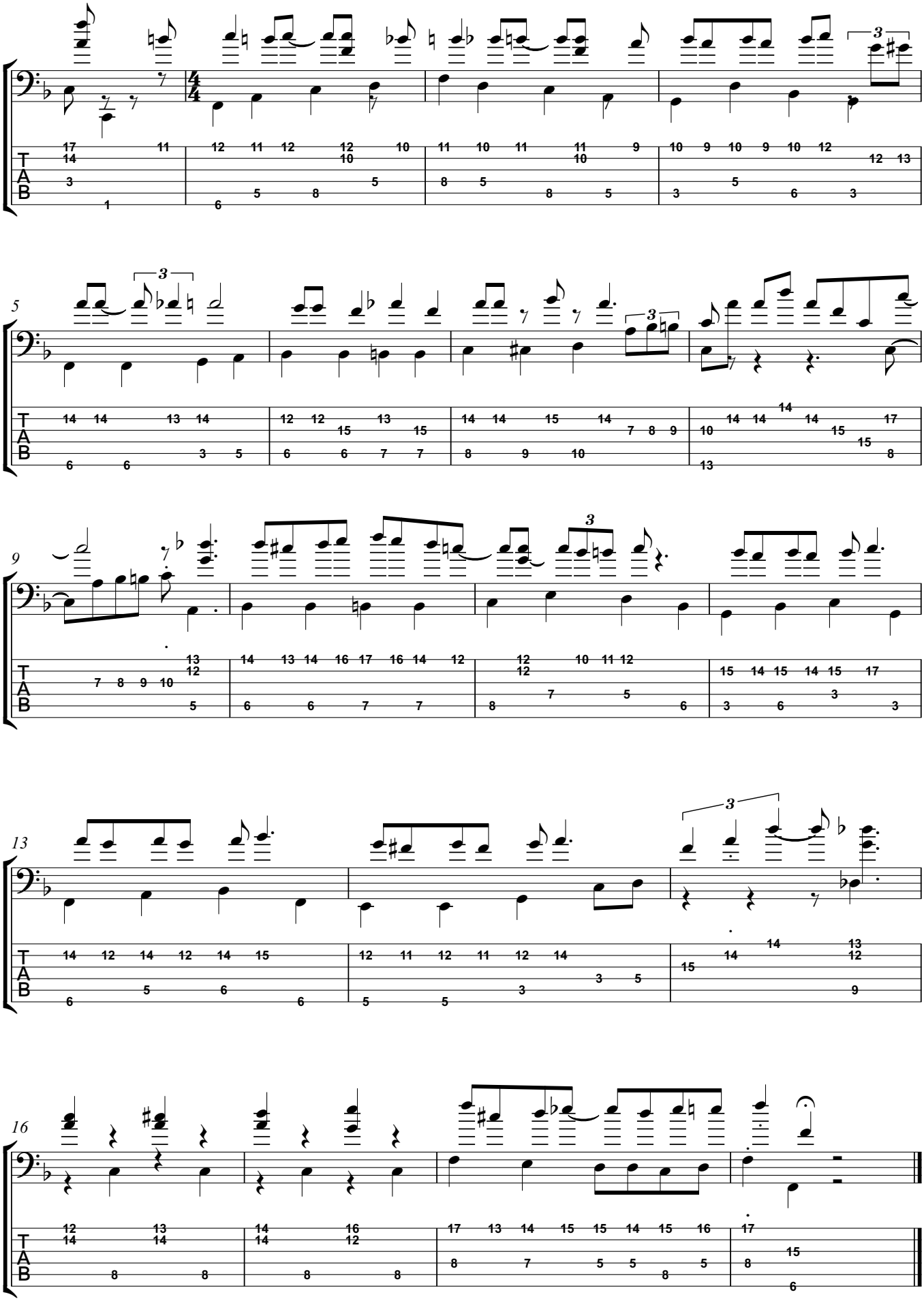
♩ = 165 Swing